

555-337

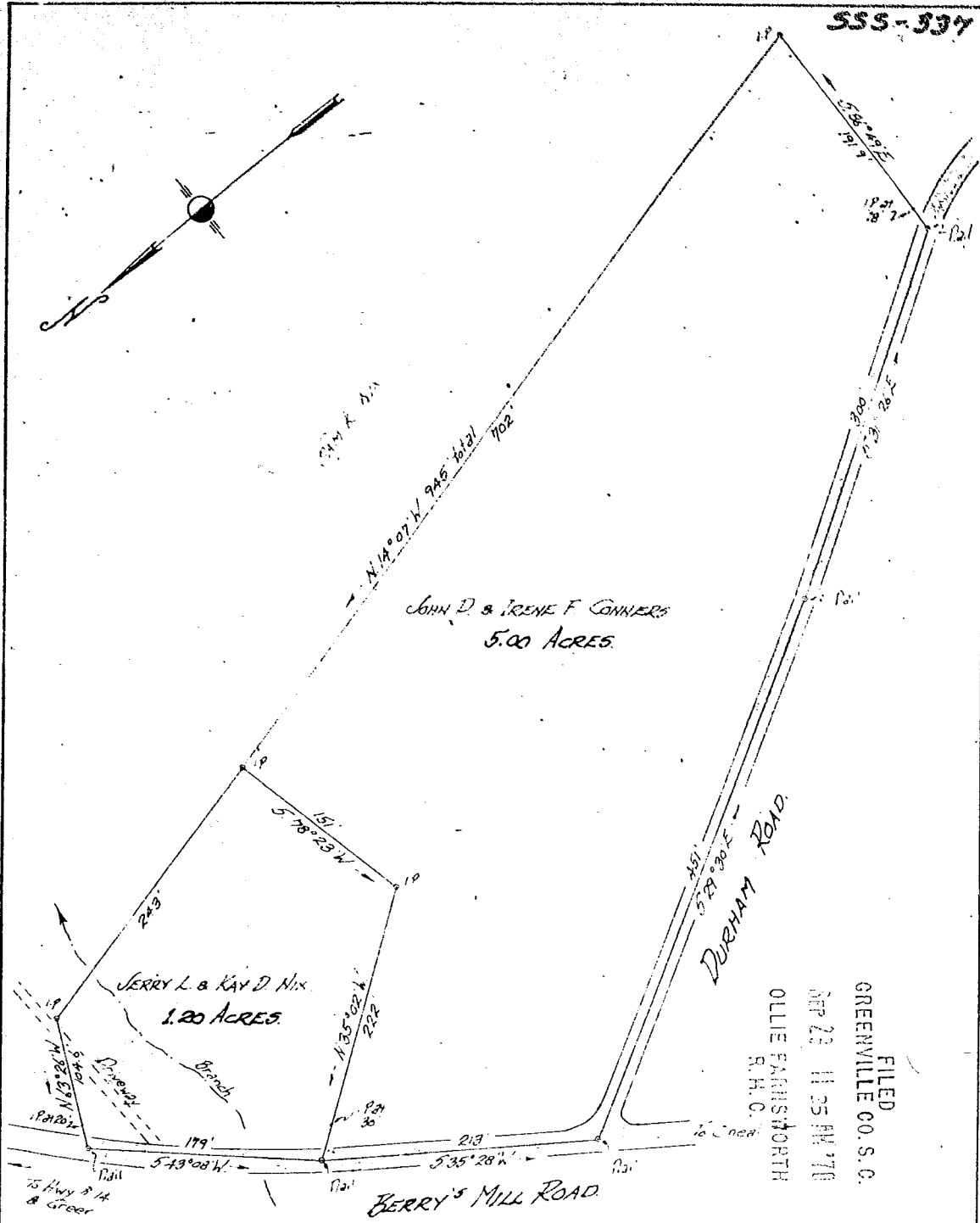
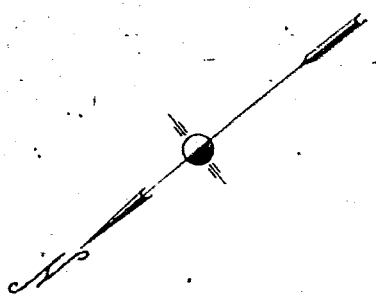

JOHN D. & IRENE F. CONNORS
5.00 ACRES

JERRY L. & KAY D. NIX
1.20 ACRES

DURHAM ROAD

FILED
GREENVILLE CO. S. C.
SEP 23 11 35 AM '70
OLLIE FARMISWORTH
R.H.C.

BERRY'S MILL ROAD

PROPERTY OF
SAM K. NIX
Location near Berry's Mill

ORANGE TOWNSHIP

GREENVILLE COUNTY

SOUTH CAROLINA



SCALE 1"=100 FEET

SEPT 25 1970

Survey made Feb 22 & 24 1970

S.A.S. - 337

John A. Simmons, Reg. Surveyor #2212
GREENVILLE, S.C.

7/100

SEP 29 1970

7583